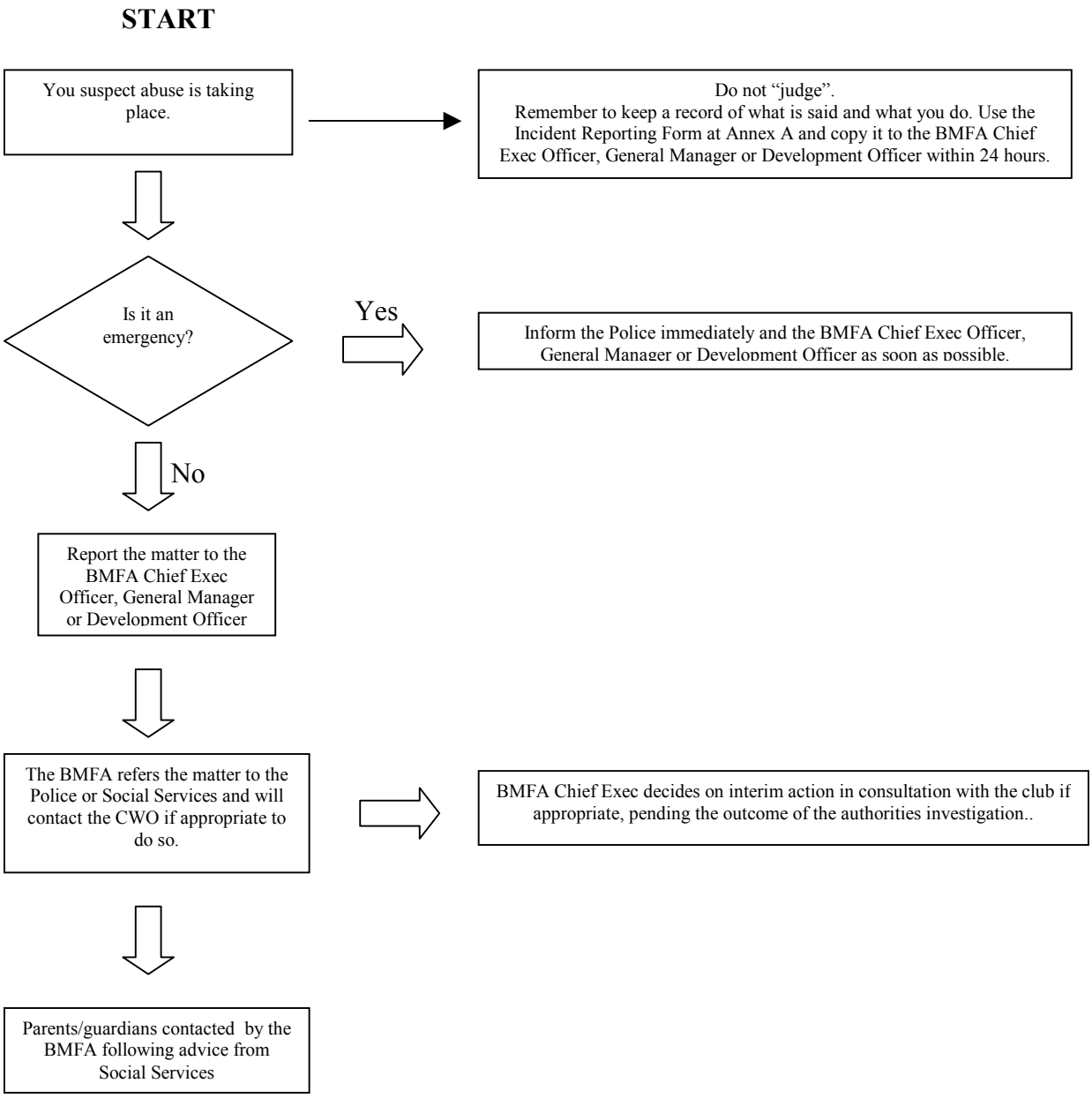WHAT TO DO IF YOU SUSPECT ABUSE IS TAKING PLACE INSIDE OF THE MODEL FLYING ENVIRONMENT