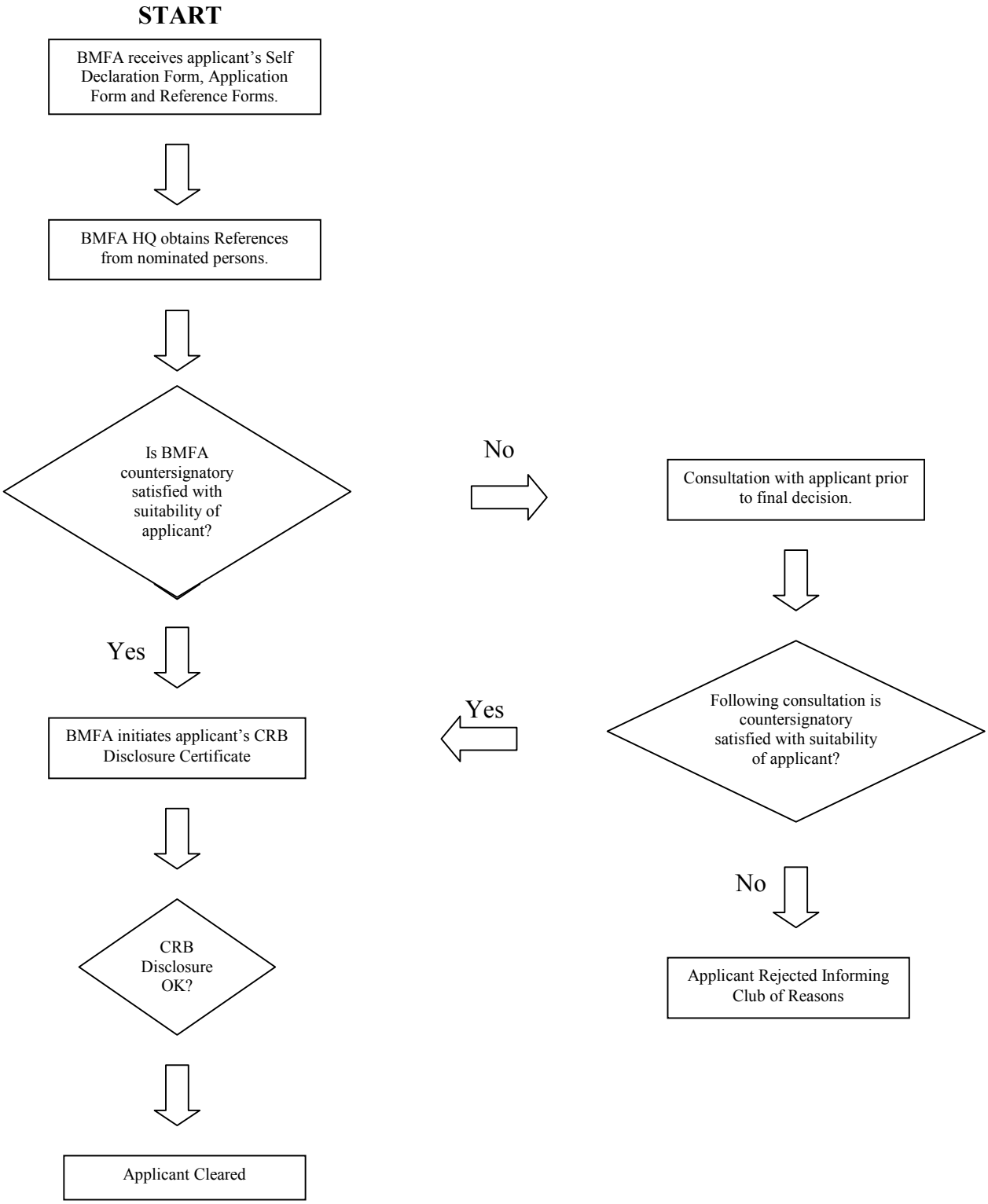BMFA CLEARANCE PROCEDURE FOR THOSE WORKING WITH CHILDREN AND VULNERABLE ADULTS